

# SHORT DEMO OF CONSULTATION

CREATED BY JUNE ALLEN

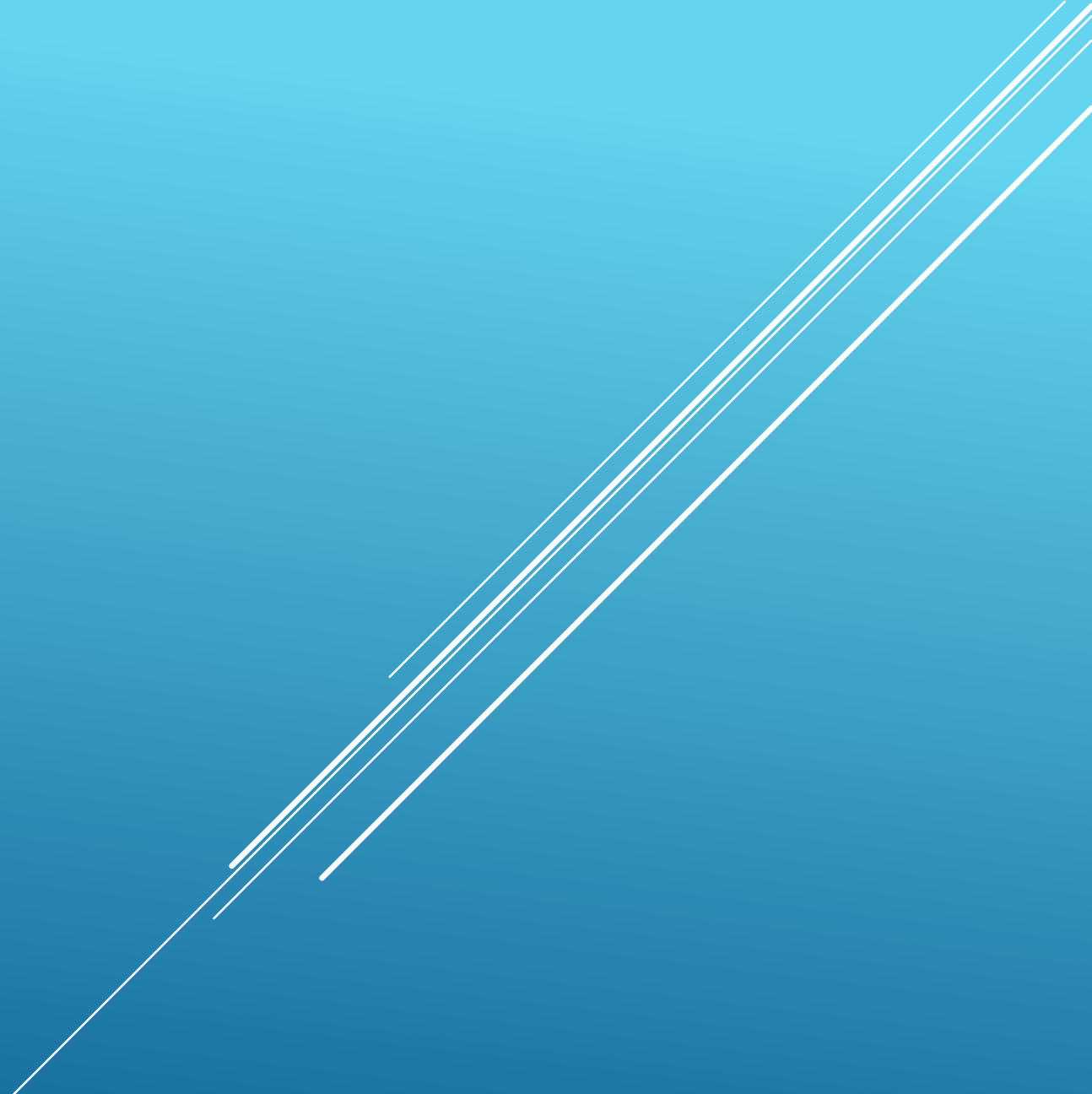



The Universal Choice  
For Permanent Hair Removal



Consultation  
Flip Chart®



# YOUR NAME

## Electrologist



- This is where we can put any of your personal credentials
- Your name is trained in all electrology modalities and techniques available in the permanent hair removal industry.
- Her equipment is most modern including lighting/magnification, digital epilator and sterilization.
- She is a graduate of \_\_\_\_\_
- Member of \_\_\_\_\_
- AEA logos only available to confirmed members.

Consultations are invited.



# Standards of Sterilization and Sanitation

Our office adheres to the recommended national standards for sterilization procedures in electrology offices established by the American Electrology Association in conjunction with The Centers for Disease Control and Prevention (CDC).



*Our office exclusively uses:*

- ~ Sterile forceps;*
- ~ pre-sterilized, single- use, disposable probes*
- ~ disposable non-latex examination gloves*
- ~ ultrasonic cleaner with protein dissolving enzymes*
- ~ dry heat sterilizer or autoclave ~ fresh table paper*
- ~ rigid hand washing procedures.*

# Our Probes are...

Single-use, individually wrapped, pre-sterilized.



Immediately disposed of into a special sharps hazardous materials container after each client.



Available in a variety of types and metals  
Gold plated, insulated, surgical steel.

# Electrolysis Is Universal

It is FOR EVERYONE



It is effective on all skin colors and all hair colors.

Any texture of hair can be treated, including very fine hair and heavy, coarse hairs.

Men, women, teens.



# Electrology is...

---

“A gift to yourself”

The  
Universal  
Choice

It's easy.  
You just show up for your treatments,  
We will do the rest.

Adhere to the consistent recommended series of  
treatments and you will love the results!





# How It Works - application

A sterile probe is gently inserted into the follicle along side of the hair.

Once in the follicle, a measured amount of energy is released via the probe to destroy the source of growth.

The hair should then slide out with no resistance as the electrologist grasps the hair with tweezers.

Because this is a natural opening of the skin, the insertion of the probe into the follicle is not felt by the client. What the client may actually feel is the application of the current.

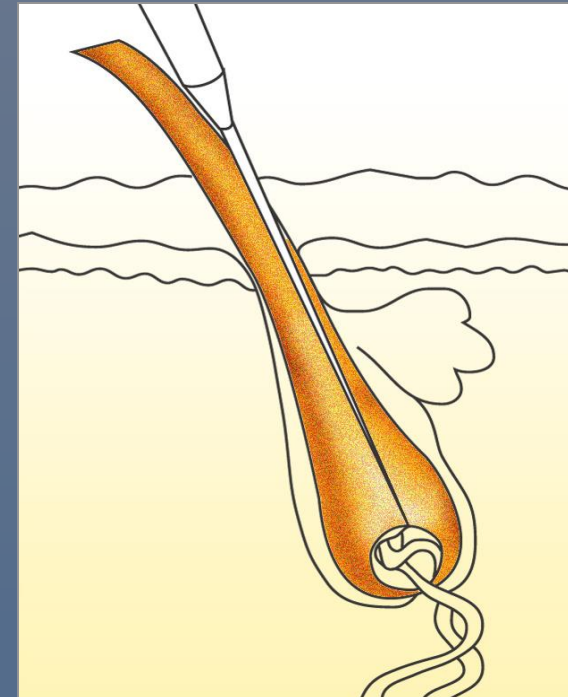



# Does It Damage The Skin?

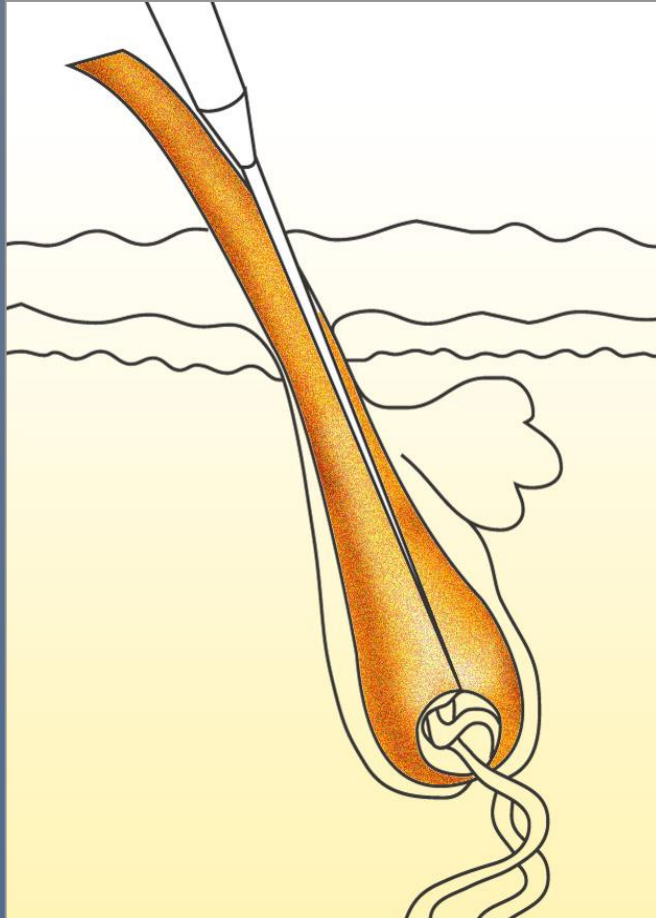

The bulk of the hair follicle destruction is accomplished in the lower 2/3rds of the follicle where there is more moisture.

Because the upper 1/3 of the follicle is left untreated, the chance of scarring is eliminated.

# Any Questions?

Let's complete the health history card and begin your treatment.

your address

Telephone 123 345-6789

Your own logo -----



These are only a few of the slides in the consultation.

When you get your copy, I can remove any of the slides that you do not need. In all, there are 42 slides.

It is delivered as a pdf and can be printed out or used on computer or device as a show or a book.

The slides need to be personalized and a few extra photos are required that you will have to give me. (purchase or your personal ones, but no copy of photos that belong to someone else. (copyrights)

There are tons of drawings and photos that I have in the presentation that you can use for free but cannot duplicate without permission. There are a few slides that can be framed and hung in office.

The cost is \$100 including my time to personalize it for you. The best way to do this is to contact me via text or call 978 424-8584. Please leave a message as I do not answer the phone when with a client.

Please send your location, name, address, telephone, website, etc. of business. If you are a member of any association, include that. Send check or we can do credit card.

Regards,  
June Allen

